

Measles Infection Timeline

REMINDERS FOR PROVIDERS

- **Collect NP swab** if within **3 days** of rash onset
- Collect serum for serology testing (IgM, IgG)
- Tell patient to **self-isolate for 4 days after rash onset**
- **Do not use patient room for the next 2.5 hours** and disinfect room
- **Report immediately** upon suspicion

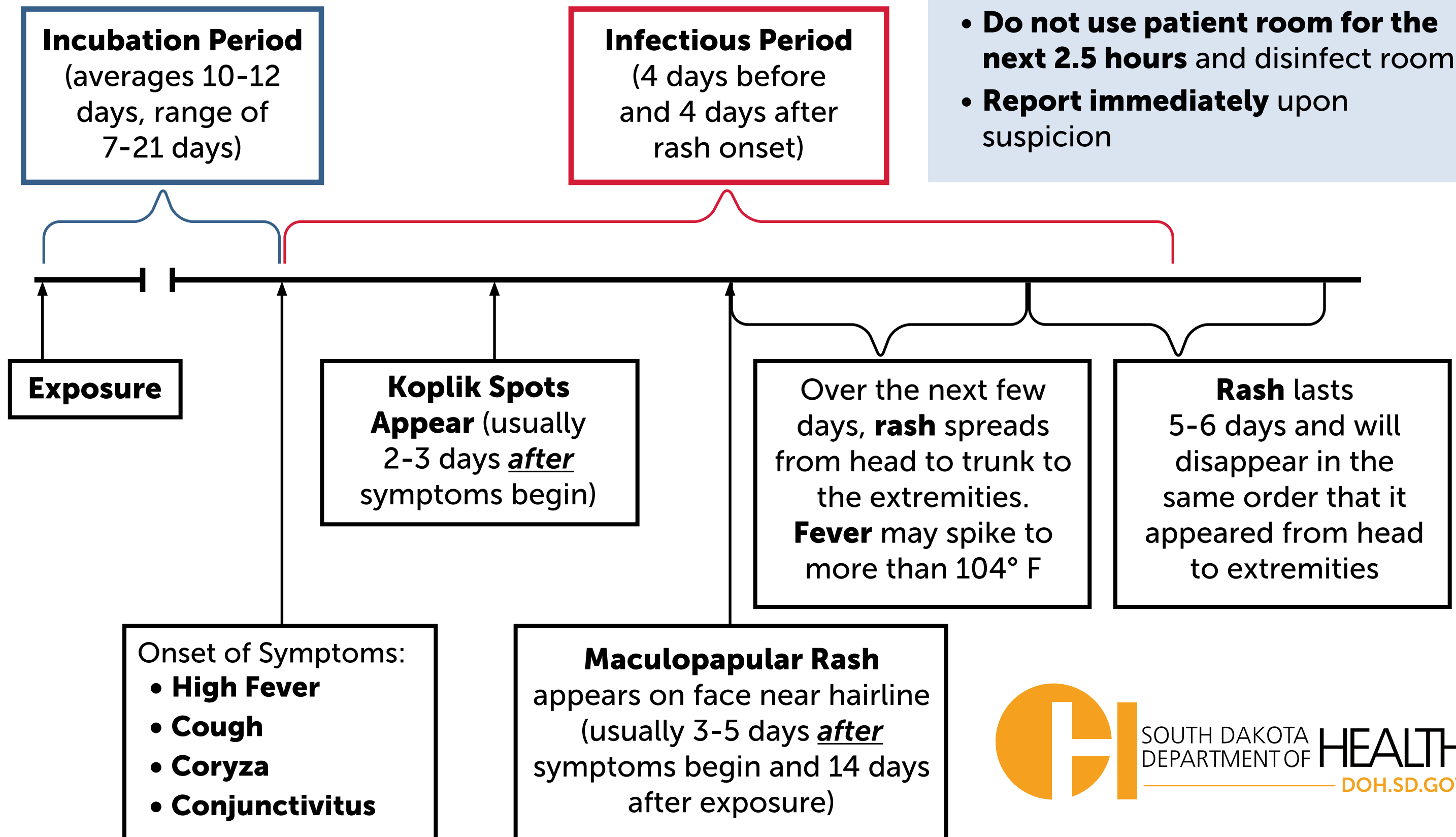

If you suspect measles, please **contact** the SD DOH immediately for **reporting and specimen testing**.

Phone: 605-773-3737 | Fax: 605-773-5509