

Diabetes

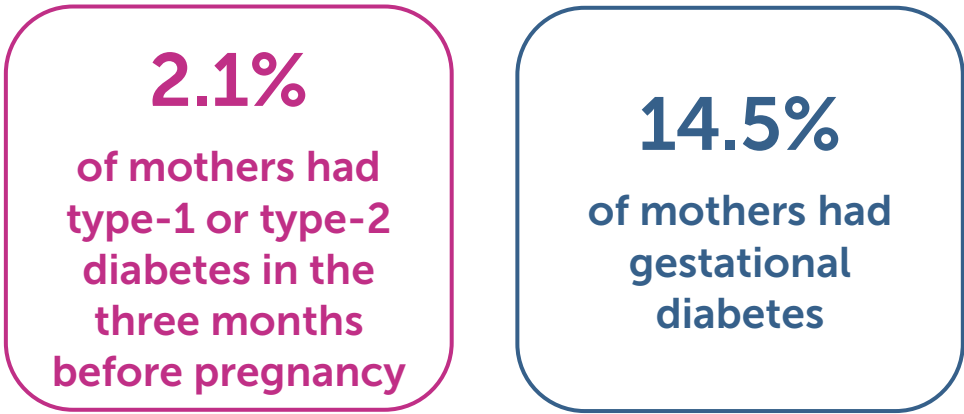

Mothers with gestational diabetes were more likely to report:

- Age 30 or older
- Maternal obesity before pregnancy
- Depression during pregnancy
- High blood pressure during pregnancy
- C-section delivery
- Preterm birth
- NICU admission

High Blood Pressure

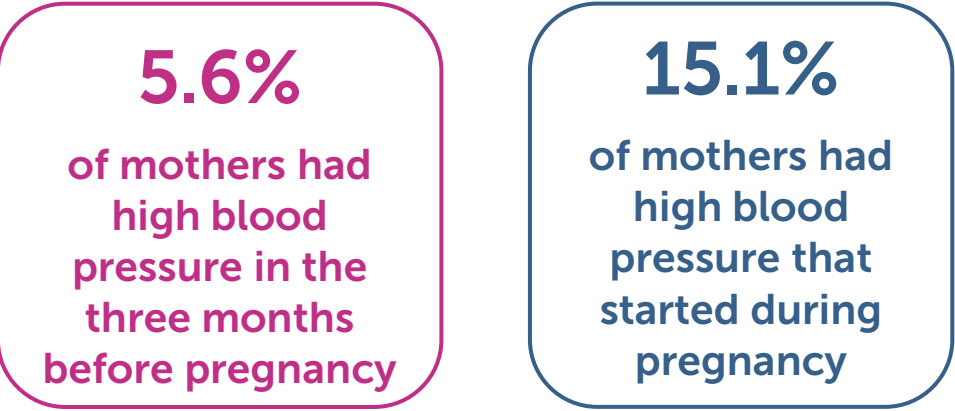

Mothers with high blood pressure during pregnancy were more likely to report:

- Maternal obesity before pregnancy
- Gestational diabetes
- Depression during pregnancy
- C-section delivery
- Baby having low birth weight (<2500)
- Preterm birth
- NICU admission

Flu Vaccine

In the last five years, the percentage of mothers who received the flu vaccine in the 12 months before the birth of their infant has declined (p<0.0001).

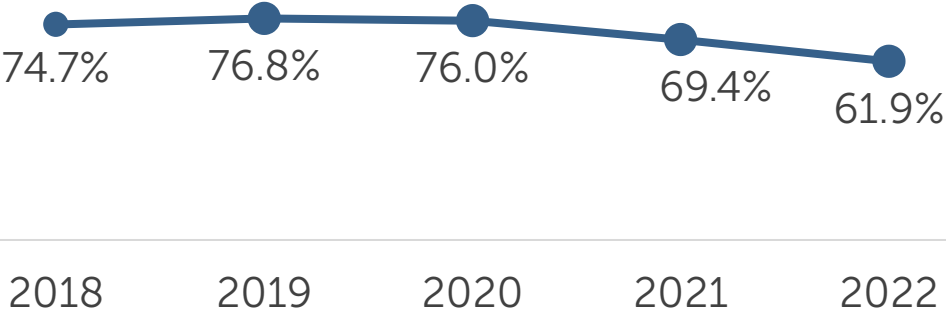

Mothers who did not receive the flu vaccine in the 12 months before the birth of their infant were more likely to report:

- Race as American Indian
- Less than high school education
- Lower income (less than \$48,000)
- Not married
- Attended <80% of PNC visits
- Gestational diabetes
- Depression during pregnancy

Dental Care

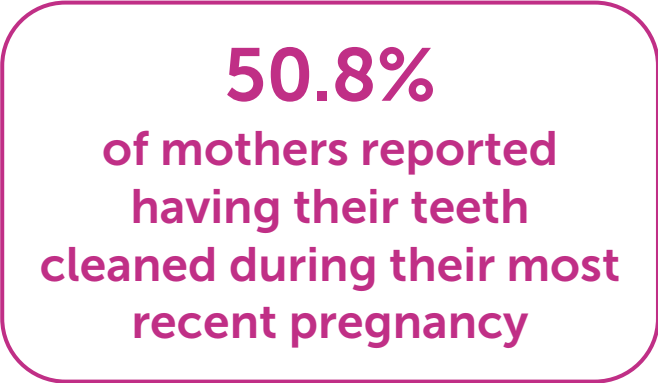

Mothers who did not have their teeth cleaned during pregnancy were more likely to report:

- Younger age (less than 24 years)
- Less than high school education
- Not married
- Lower income
- Uninsured before pregnancy
- Smoking the 3 months before pregnancy
- Delayed or no prenatal care
- Attended <80% of prenatal care visits
- Emotional abuse during pregnancy
- Depression during pregnancy
- Having an ACE (adverse childhood experiences) score of 4 or higher

Reasons for not receiving dental care:

