

Syphilis Testing Algorithm for Staging and Recommended Treatment

TEST

Presumptive syphilis diagnosis requires use of two serologic tests:

A nontreponemal test (RPR or VDRL) **AND** A treponemal test (FTA-ABS, TPPA, EIA, or CIA)

Traditional Testing Algorithm

The traditional testing algorithm for syphilis begins testing with the nontreponemal test. If the nontreponemal test is reactive, a treponemal test is then used to indicate syphilis infection.

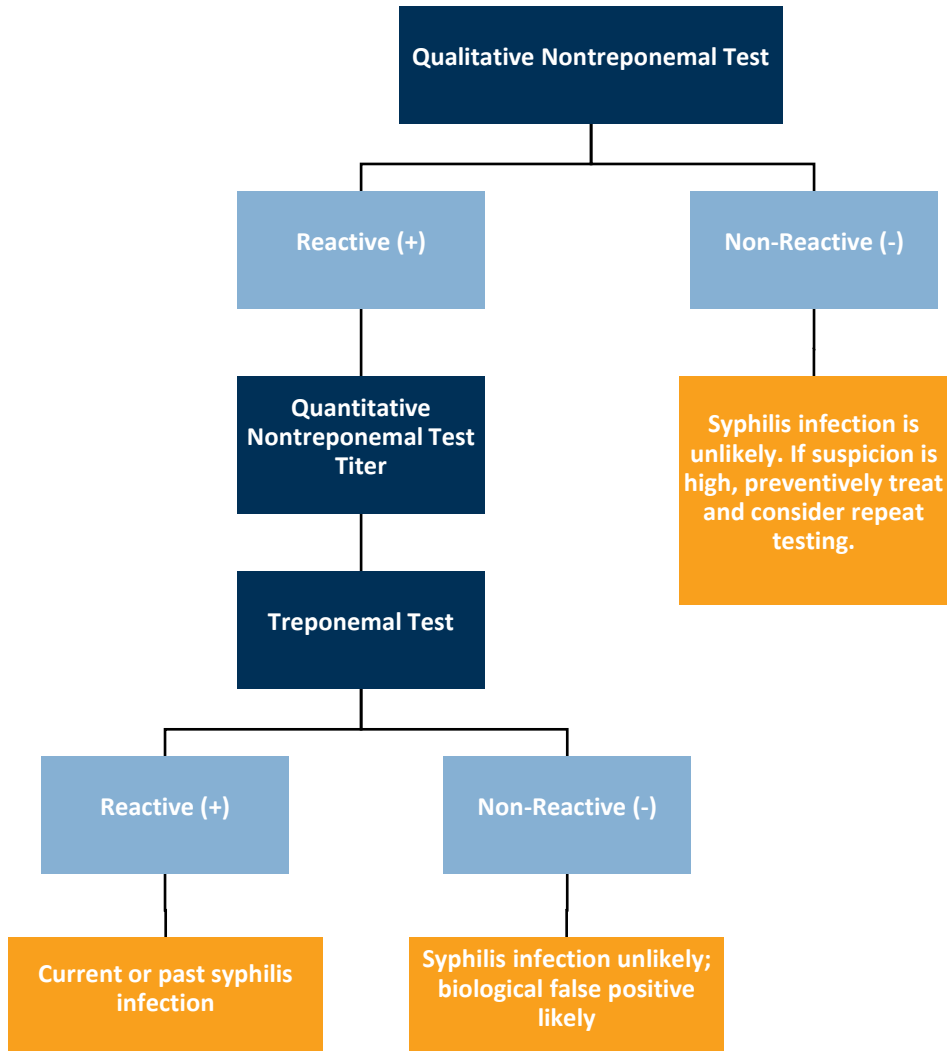

Clinically Evaluating Patient with Prior Infection

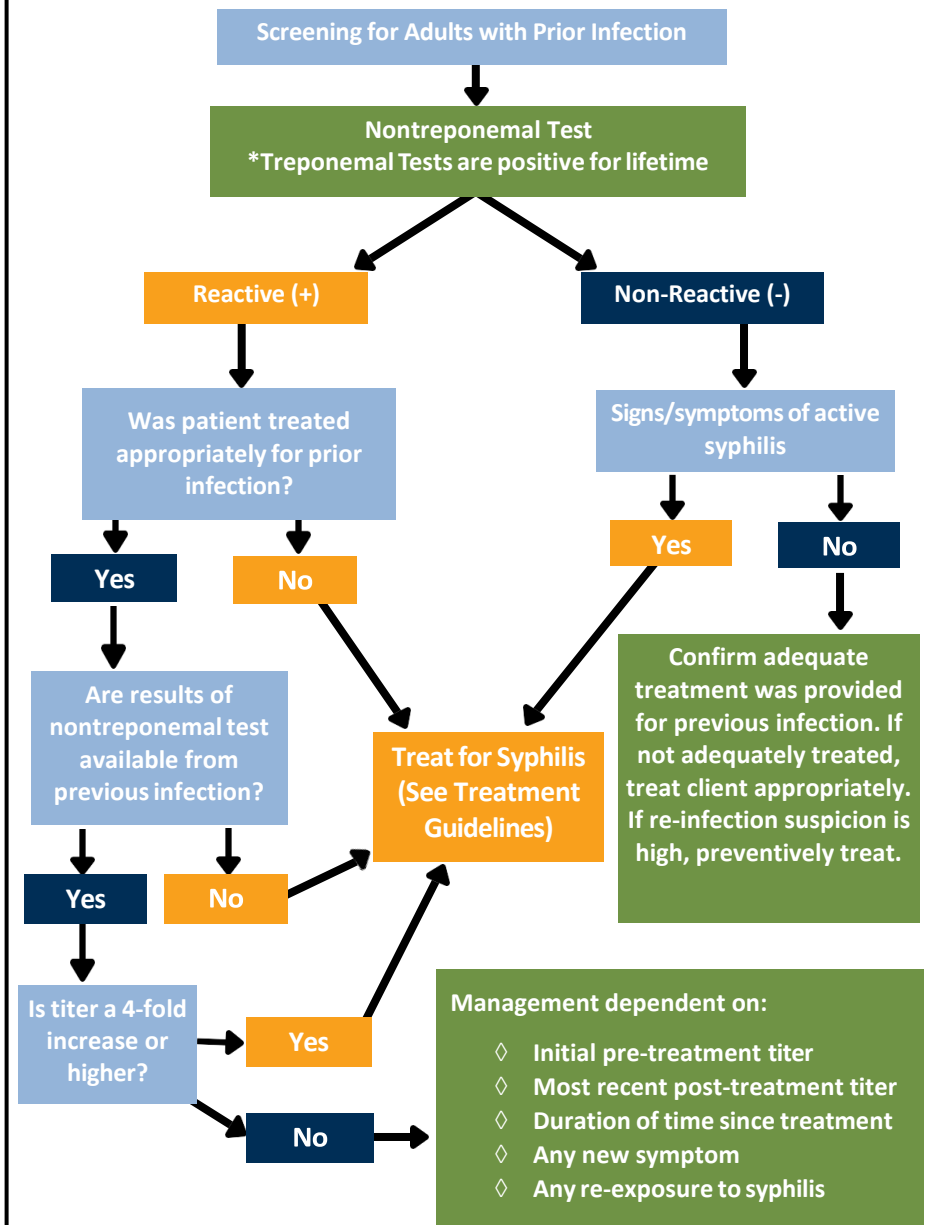

Syphilis Testing Algorithm for Staging and Recommended Treatment

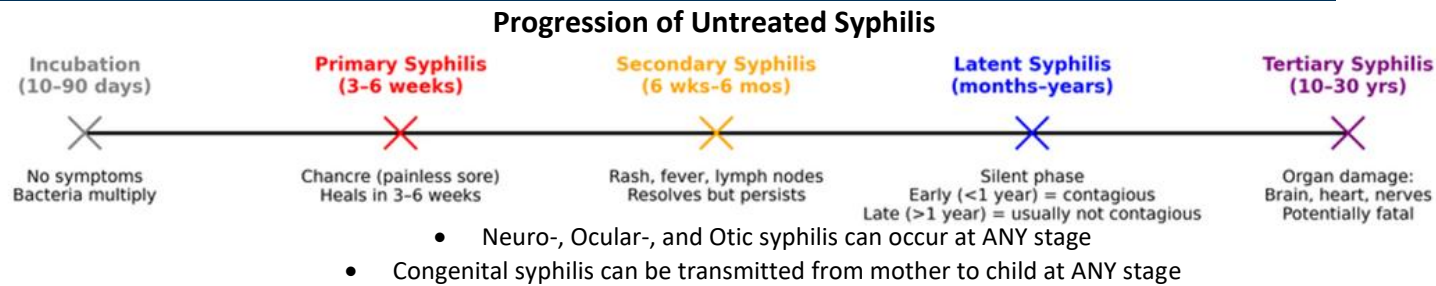

STAGE

Does the patient have signs or symptoms at the time of test?

YES

NO

+ Chancre (lesion is usually firm, round, and painless)

+ Rash, and/or other signs including: condyloma lata, alopecia, and mucous patches

YES

YES

PRIMARY SYPHILIS

SECONDARY SYPHILIS

TREAT

Benzathine penicillin G (Bicillin)
2.4 million units, IM in a single dose.

- Negative syphilis test in the last 12 months? **OR**
- Infected partners staged with primary, secondary, or early syphilis? **OR**
- History of typical signs/symptoms in the past 12-months? **OR**
- If previously treated for syphilis, has a 4-fold increase in RPR titer? **OR**
- Only possible exposure was within the 12 months prior to test.

YES

NO

EARLY LATENT
(Early Non-Primary or Non-Secondary)

LATE OR UNKNOWN

Benzathine penicillin G (Bicillin)

2.4 million units IM every 7 days, for 3 doses (7.2 mu total), if any doses are late or missed, restart entire 3 dose series.

Syphilis Testing Algorithm for Staging and Recommended Treatment

OTHER INFORMATION

SEXUAL HISTORY, RISK ASSESSMENT, & PHYSICAL EXAM

Risk Assessment & Exposure History (past year)

- Partners (Gender, # of partners, type of sex, etc.)
- Past history of STIs/HIV serostatus
- Protection (Condom/barrier use)
- Pregnancy

Physical Exam

- Oral cavity
- Lymph nodes
- Skin
- Palms & soles
- Neurologic
- Eyes
- Genitalia/pelvic
- Perianal

DIAGNOSTIC CONSIDERATIONS

- Both **non-treponemal** (RPR or VDRL) and **treponemal** test needed to make initial syphilis diagnosis.
- Use same non-treponemal test (RPR or VDRL) in sequential testing; titers are not interchangeable.
- Treponemal tests (TP-PA, FTA-ABS, EIA, CIA) can remain positive for life; utility of treponemal tests are limited in patients with history of prior syphilis.
- RPR/VDRL titer interpretation should be taken in context of prior titers, clinical scenario and documented treatment history.
- Certain diseases and pregnancy can affect non-treponemal results.
- Congenital Syphilis can be transmitted from mother to baby at any stage of syphilis if mother is not treated appropriately.
- Evaluate for neurosyphilis by assess if neurologic, ophthalmic, or otic symptoms are present, as neurosyphilis can occur at any stage of syphilis.

Note: Also test for HIV, GC/CT, and pregnancy (if female of reproductive age).

REPORTING & PARTNER MANAGEMENT

- All syphilis cases and presumptive cases must be reported to the South Dakota Department of Health (SDDOH) within three days.
- SDDOH will assist in partner notification & management.
- SDDOH Contact Number: 605-773-3737

Reporting Diseases in South Dakota



SDDOH Free Testing Sites



REPORTING & PARTNER MANAGEMENT

Recommended Treatment Regimen for Early Syphilis

- Benzathine Penicillin G 2.4 million units IM x 1

Recommended Treatment Regimen for Unknown Duration/Late Syphilis

- Benzathine Penicillin G 2.4 million units IM x 3 doses

CDC STD Treatment Guidelines:



*Pregnant patients with penicillin allergy should be desensitized and treated with penicillin.

****Additional Testing and Follow-up**

- 1-2 weeks: clinical follow-up
- HIV+ patients: serologic follow-up at 3, 6, 9, 12, 24 months
- HIV- patients: serologic follow-up at 6, 12 months
- Failure of titer to decline fourfold (e.g. 1:64 to \leq 1:16) within 6-12 months from titer at time of treatment may indicate treatment failure. Titer decline may be slower in HIV+ patients. Consider retreatment and CSF evaluation if titer fails to decline appropriately.