SOUTH DAKOTA
CARDIOVASCULAR
COLLABORATIVE

CARDIOVASCULAR COLLABORATIVE

MID-YEAR VIRTUAL MEETING

October 28th, 2019
11:30am-1:00pm CT

WELCOME

"WITH GREAT POWER COMES GREAT RESPONSIBILITY"

TODAY'S AGENDA

- CARDIOVASCULAR COLLABORATIVE UPDATES
- GETTING INVOLVED
- COMMUNITY PRESENTATION
- GOAL AREA REPORT OUTS
- CLOSING REMARKS & SAVE THE DATE

CARDIOVASCULAR COLLABORATIVE

UPDATES

South Dakota Cardiovascular Collaborative

State Strategic Plan 2017-2021

Download the entire South Dakota Cardiovascular Collaborative Strategic Plan at doh.sd.gov/diseases/chronic/heartdisease

Vision: Healthy people, Healthy communities, Healthy South Dakota
Mission: Improve quality of life of all South Dakotans through prevention and control of heart disease and stroke

Goals

I. IMPROVE DATACOLLECTION	II. PRIORITY POPULATIONS	III. CONTINUUM OF CARE	IV. PREVENTION & MANAGEMENT
Drive policy and population outcomes through improved data collection and analysis for heart disease and stroke.	Address prevention and treatment needs of priority populations in South Dakota for heart disease and stroke.	Coordinate and improve continuum of care for heart disease and stroke.	Enhance prevention and management of heart disease and stroke.

Objectives

I. IMPROVE DATACOLLECTION	II. PRIORITY POPULATIONS	III. CONTINUUM OF CARE	IV. PREVENTION & MANAGEMENT
1. Identify and track data to support at least one heart disease and stroke policy change or recommendation by 2021.[1] **In Process*** 2. Increase input into at least 4 data collection tools by organizations and/or individuals by 10% by 2021.[2] **In Process*** *Integrated across other goal areas	1. Decrease the age-adjusted death rate due to heart disease in the American Indian population from 212.5 per 100,000 to 202.0 per 100,000 by 2021.[3] **Progress: 241.4 per 100,000 (2017)** 2. Decrease the age-adjusted death rate due to stroke in the American Indian population from 48.5 per 100,000 to 46 per 100,000 by 2021.[3] **Progress: 48.2 per 100,000 (2017)**	1. Decrease emergency response times by decreasing average ambulance chute times from 5.23 minutes in 2018 to 4.25 minutes by 2021.[4] **Progress: 5.23 mins (2018)** 2. Increase the number of EMTs in South Dakota from 3,281 EMTs in 2016 to 3,850 EMTs by 2021.[4] **Progress: 3,301 EMTs (2018)** 3. Identify and designate 5 cardiac ready communities by 2021. **Progress: 1community pursuing designation (2019)**	1. Decrease prevalence of heart attack from 4.7% (2015) to 4.45% (5% decrease) by 2021.[5] **Progress: 4.9% (2017)** 2. Decrease prevalence of stroke from 2.6% (2015) to 2.47% (5% decrease) by 2021.[5] **Progress: 2.7% (2017)**

Strategies

I. IMPROVE DATACOLLECTION	II. PRIORITY POPULATIONS	III. CONTINUUM OF CARE	IV. PREVENTION & MANAGEMENT
A. Identify and promote tracking of a common set of minimum cardiovascular health data for use for both prevention and improvement of post-cardiac event outcomes.	A. Promote the different models of team-based, patient-centered care (health cooperative clinic, health homes, PCMH). B. Maximize community-clinical linkages (e.g. CHW, different sectors). C. Support policies that increase access to heart disease and stroke care for priority populations. D. Improve collaboration with tribal communities.	A. Utilize results of needs assessment to address infrastructure and sustainability of EMS. B. Ensure utilization and sustainability of community-based resources and programs such as Mission: Lifeline, LUCAS, and pit-crew CPR for EMS services. C. Identify and expand mobile integrated health programs. D. Promote the cardiac ready community program to South Dakota communities ensuring at minimum 5 are enrolled in the program.	A. Encourage the implementation of quality improvement processes in health systems. B. Promote awareness, detection and management of high blood pressure (clinical innovations, team-based care, and self-monitoring of blood pressure). C. Support the expansion of prevention and lifestyle interventions in communities and for all ages across the lifespan.

Sources: 1)TBD; 2) Data from healthcare facilities; 3) Vital statistics 2015; 4) DRH EMT database; 5) BRFSS 2015

Last Updated: August 2019

GOAL AREA 1

- The Goal 1 area members continue to be integrated throughout the other goal areas.

If any other goal areas have data requests, please let us know!

GOAL AREA 2

Priority Strategy: ***Maximize community-clinical linkages***

- The CHW promotional document for healthcare providers and facilities is now available on DOH website Document will be disseminated through newsletters, publications, and at conferences.
- CHW webinar held on May 16, 2019, 12-1pm CT was recorded and is now available on the DOH website
- Last workgroup call held in August:
  - Action plan includes: developing a CHW hiring guide, providing additional CHW training for healthcare providers/facilities, and establishing a CHW coalition/alliance.

What suggestions do you have on how to disseminate resources developed on CHWs?
Any other suggestions for year 3 activities to advance the CHW profession?

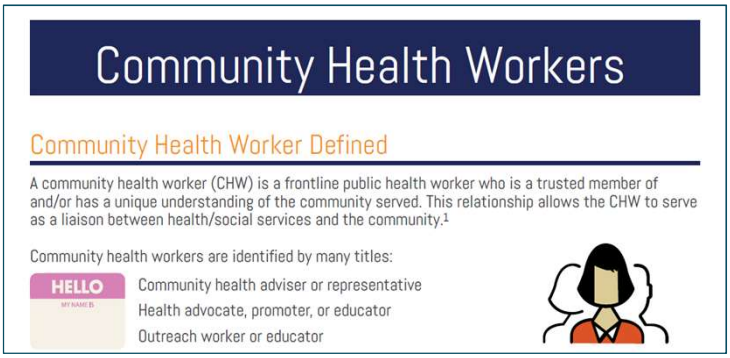

COMMUNITY HEATH WORKER REFERENCE GUIDE

View the guide here:

https://doh.sd.gov/diseases/chronic/heartdisease/chw.aspx

GOAL AREA 3

Objectives 1 & 2: *Strategies A-C*

1. Reviewing the 2016/2018 EMS Needs Assessment as a group. Will identify areas that stick out as a potential project
2. Conducting an assessment of current mobile integrated health plans to establish baseline prior to expansion

Objective 3: *Strategy D*

- DOH continuing to work with pilot community, Kimball, for Cardiac Ready Community Designation
- DOH working with Media by JP to develop promotional videos to bring awareness to the CRC program
- The Helmsley Trust grant will provide new AEDs to all law enforcement in the state; city, county, state, tribal, etc.

What needs do you have within your own organizations that can help guide year 3 work?

GOAL AREA 4

Priority 1: Quality Improvement

- QI Toolkit document uploaded
- Webinar on Toolkit November 6th

Priority 2: Awareness Campaign

- Media Toolkit posted to Cardiovascular Collaborative, Healthy SD and Good and Healthy SD websites
- Facebook posts: DOH, DOH chronic disease programs, & Heart Disease and Stroke Prevention Program
- American Indian specific messaging
- Targeting geographic locations with higher morbidity

What needs do you have within your own organizations that can help guide year 3 work?

ANNOUNCING: QUALITY IMPROVEMENT TOOLKIT

View the toolkit here:

https://doh.sd.gov/diseases/chronic/heartdisease/qualityimprovement/

COMING SOON!

- Introducing the Quality Improvement Toolkit Webinar
- Register Here:

  https://cvent.me/3EEw77

THE HEART OF THE MATTER:

LET'S GIVE 'EM PUMPKIN TO TALK ABOUT

"HAVE YOU READ THE NEWSLETTER?"

Tech Tip:

Click the *Raise Hand Settings* menu icon to access status settings. These include *Raise Hand*, *Agree*, *Disagree*, and *Step Away*.

"WILL YOU FORWARD THE NEWSLETTER TO A FRIEND OR COLLEAGUE?"

SOUTH DAKOTA
CARDIOVASCULAR
COLLABORATIVE
ORIENTATION GUIDE

MEMBERS OF THE COLLABORATIVE

MEMBER	ORGANIZATION	AREA OF EXPERTISE	EMAIL ADDRESS
Susan Alverson	SDDOH	CC, PP	Susan.Alverson@state.sd.us
Holly Arends*	QIN/SDEMC	D, QI	holly.arends@area-a.hcqis.org
Kevin Atkins*	HealthPOINT	D, QI	kevin.atkins@dsu.edu
Mandi Atkins*	Health Link	D	mandi.atkins@dsu.edu
Mandy Bell	Avera		mandy.bell@avera.org
Kristen Bunt	SDAHO	D, G, PR, QI, TBC	kristen.bunt@sdaho.org
Julie Charbonneau	City of SF	D, EMS, QI	jcharbonneau@siouxfalls.org
Scott Christensen	PC EMS	CC, CHW, D, EMS, PD, PE, QI, TBC	schristensen@paramedicsplus.com
Nichole Cottier	GPTCHB	C, CHW, H, G, PP, PR	nichole.cottier@gptchb.org
Betty Crandall	Huron Clinic	D, QI, TBC	bcrandall@huronclinic.com
Sarah Dekramer	SFVAMC	C, CC, D, H, PD, PP, QI, TBC	sarah.dekramer@va.gov
Lori Dumke*	CHAD	CC, D, PD, PE, PP, PR, QI, TBC	lorithomas@communityhealthcare.net
Mark East*	SDMA	D, G, QI, PD, PM	meast@sdsma.org
Amanda Ferguson	CHCBH	D, QI	amferguson@chcbh.org
Nancy Fisher	Avera Heart		Nancy.Fisher@avera.org
Melissa Gale	LI Mem	CC, G, PP, QI, TBC	Melissa.Gale@avera.org
Alyssa Gehle	City of SF	H, PE, PP	agehle@siouxfalls.org
Audrey German	SWO		audrey.german@ihs.gov
Lori Hall	AHA	H, PM, PP, PR	Lori.Hall@heart.org
Brian Hambek	SAS	EMS, H, PM, TBC	seas@rushmore.com
Michael Hight	Sanford		Micheal.Hight@SanfordHealth.org
Megan Hlavacek*	SDDOH	H, PP	Megan.Hlavacek@state.sd.us
Tami Hogie-Lorenzen	UIH	CC, CHW, H, PP, TBC	tami.hogie@sduih.org
Ashley Holen	USF		Ashley.Holen@USiouxFalls.edu
Terra Houska	GPTCHB		terra.houska@gptchb.org
Kiley Hump*	SDDOH	CHW, G, PP, PR	kiley.hump@state.sd.us
Kathy Jedlicka	DSS	PR, TBC	KJedlicka@regionalhealth.org
Lindsay Karlson	Horizon		lkarlson@horizonhealthcare.org
Jake Kleinschmidt	Regional	CC, PM, QI	JKleinschm@regionalhealth.org
Alisa Knudson	Avera Heart	D, QI	Alisa.Knudson@avera.org
Dayle Knutson	IHS	PP, PR, QI	Dayle.Knutson@ihs.gov

NEW MEMBER ORIENTATION GUIDE

View the guide here:

https://doh.sd.gov/documents/diseases/chronic/CC_NewMemberOrientationGuide.pdf

A SNAPSHOT OF WHO WE ARE

THE COLLABORATIVE IN NUMBERS

75

Total Members in the Collaborative

9

New Members added to the Collaborative since May 2019

39

Organizations represented in the Collaborative

MEMBERS' AREAS OF EXPERTISE

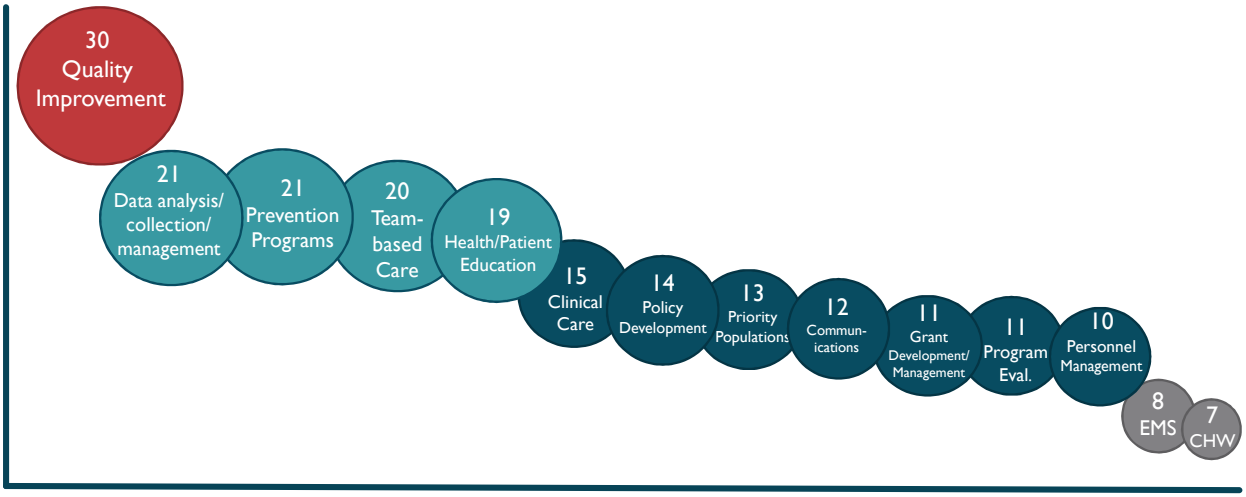

WAYS MEMBERS WILL GET INVOLVED

36 Attend a learning event or webinar

33 Attend the virtual meeting for the Collaborative

30 Read and share the Heart of the Matter

25 Participate in a goal area group

9 Share a research article/local news with the Collaborative

9 Write or submit content for the Heart of the Matter

HOW YOU CAN ACHIEVE YOUR GOALS

- Read and share the Fall newsletter – *out now!*
- Upcoming webinars:
  - *Introducing the Quality Improvement Toolkit,* November 6th at 1:30-2pm CT
  - CHW webinars – *Coming soon!*
- Mark your calendar for your next goal area group meeting
- Attending Virtual Meeting – Thank you!

WAYS MEMBERS WILL GET INVOLVED

29
Tell people in your network about the Collaborative

26
Report work from your org that aligns with work of the state strategic plan with the Collaborative

17
Share written info with your worksite about the Collaborative

5
Sign up to present on a learning event or webinar

3
Host a presentation at your worksite about the Collaborative

RESOURCES TO SUPPORT YOU

- NMOG
- Business cards
- TBC Toolkit
- QI Toolkit
- CC Media Toolkit
- Newsletters
- Strategic Plan Overview & 1- pager
- *More tools coming your way!*

- Sign up to present at an upcoming webinar:
  - CHW webinars – *Coming soon!*

SOUTH DAKOTA DEPARTMENT OF HEALTH

SOUTH DAKOTA STATE UNIVERSITY
College of Pharmacy and Allied Health Professions

COMMUNITY PRESENTATION: PHARMACY LANDSCAPE ANALYSIS

SHARREL PINTO, BSPHARM, DMM, MS, PHD

MARY'S CALLS TO ACTION

- **Consider** being the next chair-elect!
  - If interested, contact Mary Michaels at mmichaels@siouxfalls.org
- **Sign up** for the Quality Improvement Toolkit Webinar on November 6th
- **Read & Share** the Fall 2019 Newsletter
- **Contact** Rachel to get updated business cards
- **Share** with topics you'd like to see presented in the future

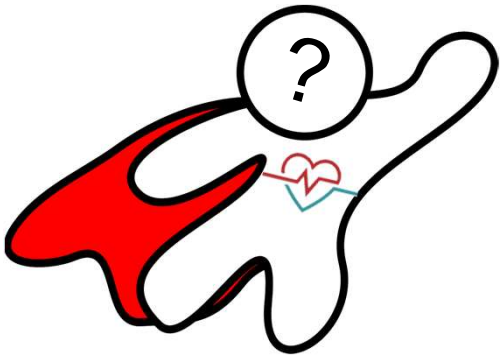

This could be you!

SAVE THE DATE!

SOUTH DAKOTA
CARDIOVASCULAR
COLLABORATIVE

THANK YOU!