Fight the Bite!

Reduce YOUR risk from West Nile Virus

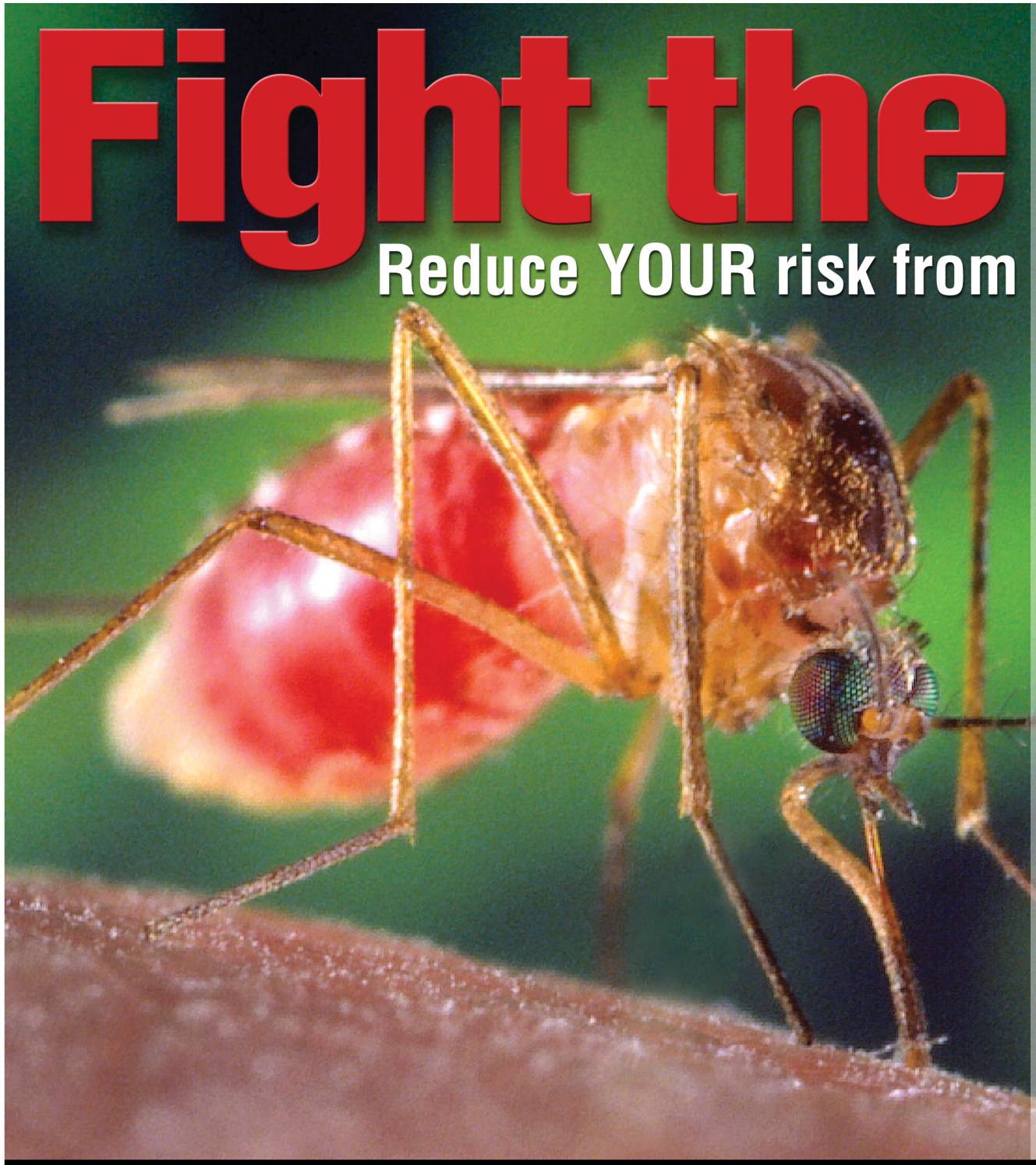

PROTECT YOURSELF

- Avoid being outdoors at dusk and dawn
- Cover as much skin as possible with loose-fitting clothing
- Use insect repellents containing DEET or Picaridin
- Remove standing water
- Replace damaged window screens

TO LEARN MORE

- On the Web, visit http://WestNile.sd.gov or http://sdces.sdstate.edu/westnile
- Call the Health Department at 1-800-592-1861 or your local county Extension office

SDSU

South Dakota Department of Health

Photo courtesy of CDC/James Gathany 325M printed at a cost of 02 cents each.

SDSU Cooperative Extension Service

South Dakota State University is an AA/EEO land-grant university.

South Dakota Department of Health